COMUNE DI CASTEL MAGGIORE

Descrizione dei lavori

PROGETTO UNITARIO

PROGETTO UNITARIO DI RIDEFINIZIONE DELLE U.M.I.
ALL'INTERNO DELL'ISOLATO C NEL COMPARTO C.1.B
LOTTI 9-10

Spazio riservato all'ufficio tecnico e A.S.L.

IL COMMITTENTE
ITALPROGETTI MAROBLANE S.R.L.

IL PROGETTISTA
Dott.Arch. PIETRO DAL MONTE
L.F. DLMPRI72D20F704I

N° Prot. Ufficio Tecnico

Elaborato n.	5-2
Data	20/05/2023
Scala	1/500

Studio Tecnico
GEOMETRA Nicola Dal Monte
via Saumella n° 16 - Ca de Fabri (BO)
Tel. 051-739.625.221
e-mail: nicola@geometradalmonte.com

VARIANTE

Oggetto

TIPOLOGIE EDILIZIE

MONOFAMILIARE TIPO TIPOLOGIA M2

PIANO TERRA

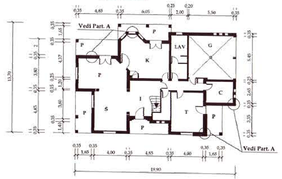

PIANO PRIMO

FRONTE

FIANCO

BIFAMILIARE TIPO TIPOLOGIA B1

PIANO TERRA

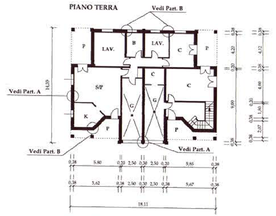

PIANO PRIMO

FRONTE

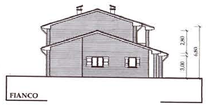

FIANCO

BIFAMILIARE TIPO TIPOLOGIA B2

PIANO TERRA

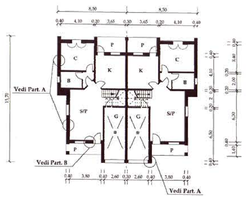

PIANO PRIMO

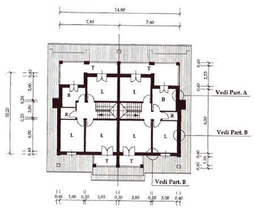

FRONTE

FIANCO

BIFAMILIARE TIPO TIPOLOGIA B3

PIANO TERRA

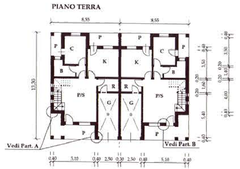

PIANO PRIMO

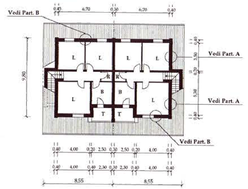

FRONTE

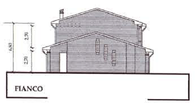

FIANCO

BIFAMILIARE TIPO TIPOLOGIA B4

PIANO TERRA

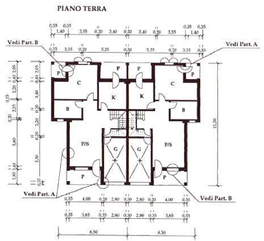

PIANO PRIMO

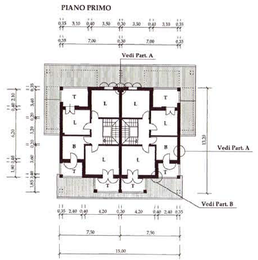

FRONTE

FIANCO

TRIFAMILIARE TIPO TIPOLOGIA T1

PIANTA PIANO TERRA

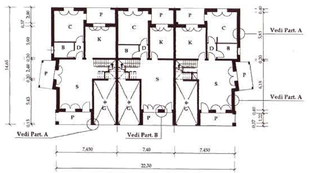

PIANTA PIANO PRIMO

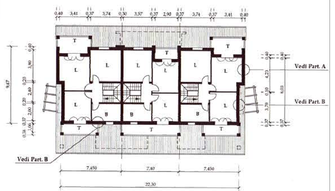

FRONTE

FIANCO